BÜLENT ECEVİT ÜNİVERSİTESİ PERSONEL DAİRE BAŞKANLIĞI İŞ AKIŞ ŞEMASI
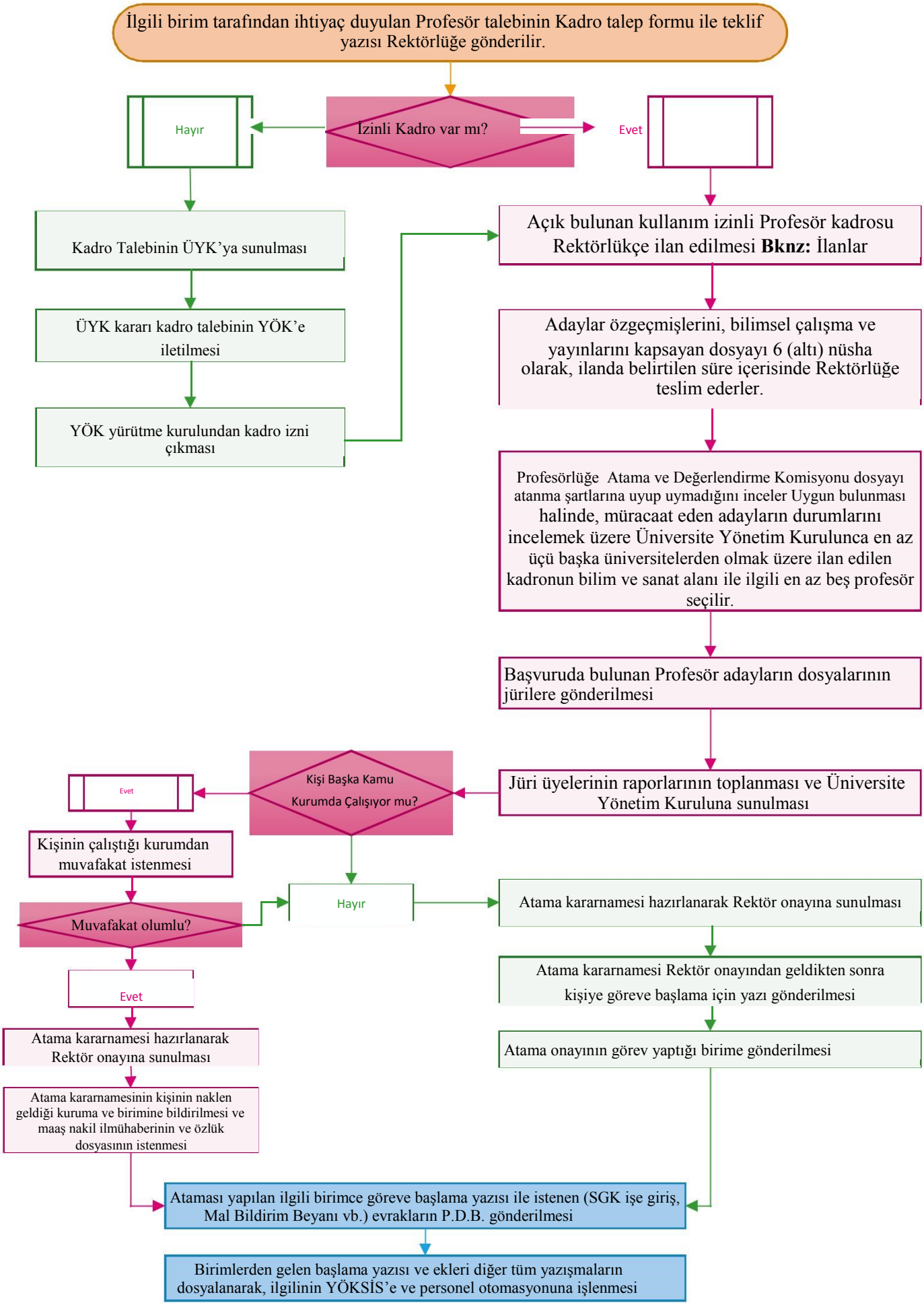
Profesör (2547 Sk. 26. Md.) Atama